ProbeChem®
Expedite Your Scientific Research

Certificate of Analysis

WWW.PROBECHEM.COM

Global Supplier of Chemical Probes, Inhibitors & Agonists.

Product Name : KX2-391 dihydrochloride
Cat. No. : PC-42538
CAS No. : 1038395-65-1
Batch No. : PC-4253801
Chemical Name : 2-Pyridineacetamide, 5-[4-[2-(4-morpholinyl)ethoxy]phenyl]-N-(phenylmethyl)-, hydrochloride (1:2)

PHYSICAL AND CHEMICAL PROPERTIES

Molecular Weight : 504.4486
Molecular Formula : $C_{26}H_{31}Cl_2N_3O_3$
Storage :

Powder	-20°C	3 years
	4°C	2 years
In solvent	-80°C	6 months
	-20°C	1 month

Chemical Structure :

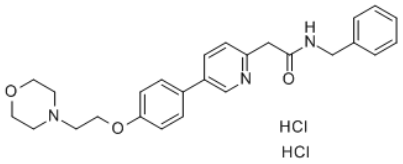

ANALYTICAL DATA

Appearance : Solid powder
^{1}H NMR Spectrum : Consistent with
HPLC : Consistent with
NP : Consistent with
Purity (HPLC) : >98%
Conclusion : The product has been tested and complies with the given specifications.

Caution: Product has not been fully validated for medical applications. Lab Use Only!

E-mail: tech@probechem.com